PRECIPITAZIONI 2007

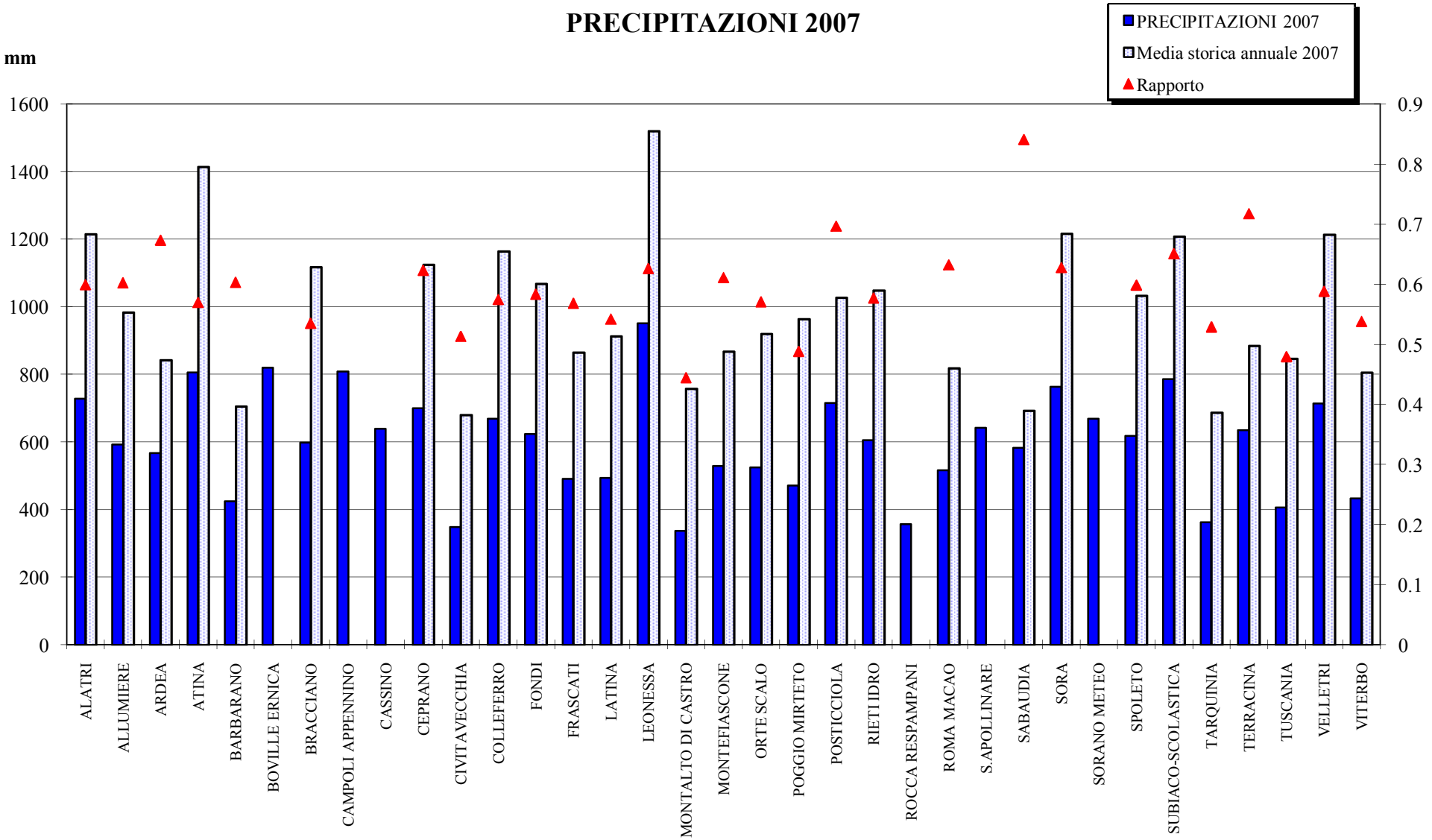

PRECIPITAZIONI MENSILI 2007

Totale anno	599.9	mm
Media storica annuale	1003.7	mm
Scostamento	-403.8	mm
N gg piovosi anno	69	
Media storica annuale gg piovosi	85	

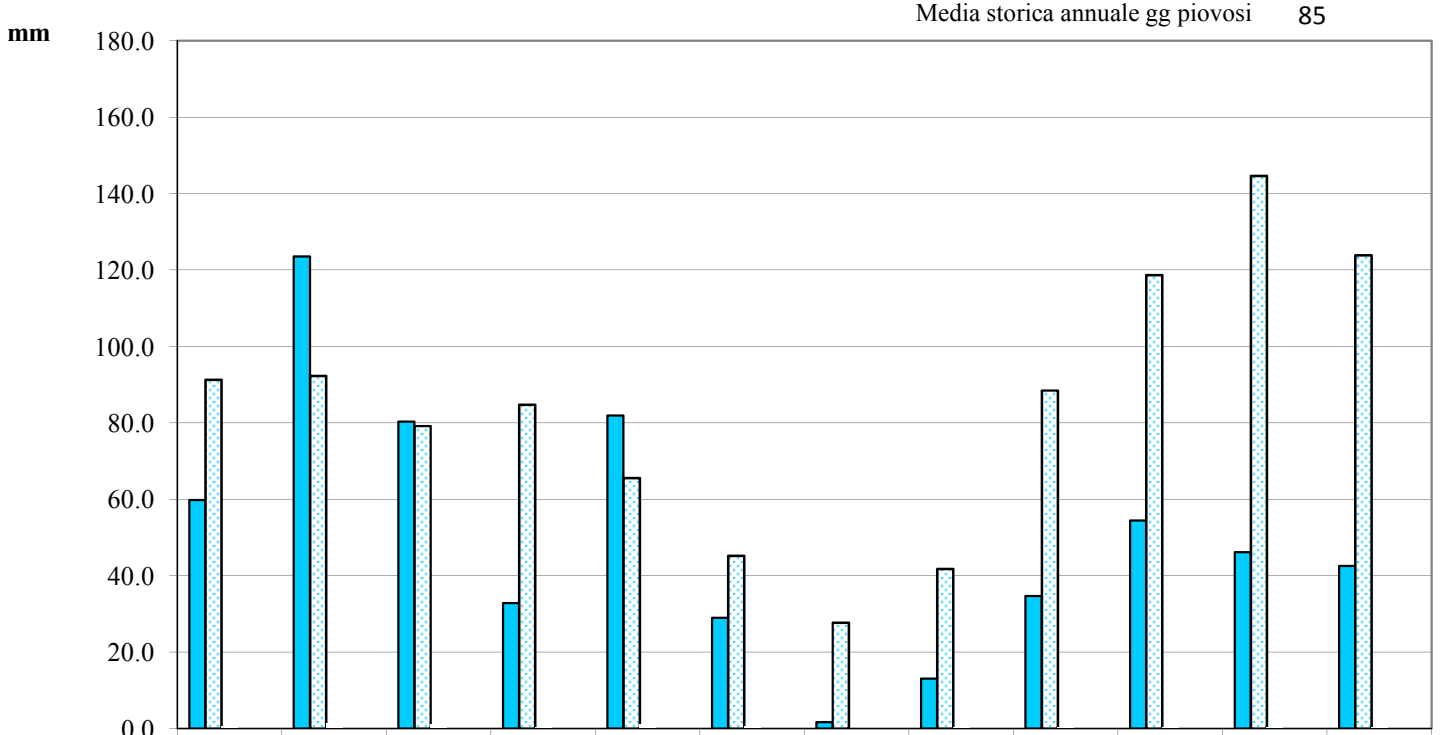

	GEN	FEB	MAR	APR	MAG	GIU	LUG	AGO	SET	OTT	NOV	DIC
Media mensile periodo	59.8	123.6	80.3	32.9	81.9	28.9	1.7	13.0	34.7	54.4	46.2	42.5
Media storica periodo	91.3	92.3	79.2	84.8	65.6	45.2	27.7	41.8	88.5	118.7	144.7	123.9
Rapporto	0.7	1.3	1.0	0.4	1.2	0.6	0.1	0.3	0.4	0.5	0.3	0.3
N° giorni piovosi	7	12	7	5	8	4	0	2	4	6	7	7
Media storica mensile giorni piovosi	8	8	8	9	7	5	3	4	6	8	10	10